

MONTHLY MEMBERSHIP PROGRESS REPORT

LOCATION FLORIDA

District 35 I

Results as of: 2/28/2021

Clubs			
RESULTS FOR 2020-2021			
QUARTER	NEW CLUB GOAL	NEW CLUBS	DROPPED CLUBS
JULY/AUG/SEPT	0	0	0
OCT/NOV/DEC	1	0	0
JAN/FEB/MAR	0	0	0
APR/MAY/JUNE	0	0	0

Members			
RESULTS FOR 2020-2021			
QUARTER	MEMBER GROWTH NET GOAL	MEMBER GROWTH ACTUAL	DROPPED MEMBERS ACTUAL (including transfers)
JULY/AUG/SEPT	40	40	52
OCT/NOV/DEC	40	38	62
JAN/FEB/MAR	40	17	19
APR/MAY/JUNE	40	0	0

GOALS AND ACTUAL NEW CLUBS CUMULATIVE



GOALS AND ACTUAL MEMBERS CUMULATIVE

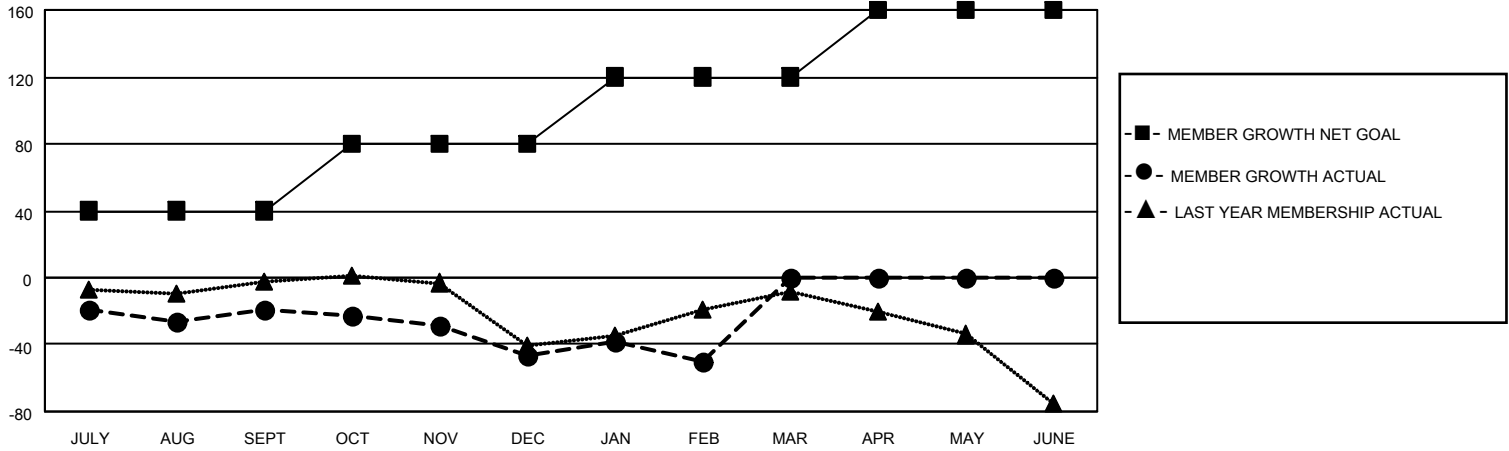

DROPPED CLUBS: 0	25 CLUBS OF 47 ADDED 1 OR MORE NEW MEMBERS	<p style="text-align: center;"><u>GENDER DISTRIBUTION</u></p> <p>MALE 607 (51.05%)</p> <p>FEMALE 582 (48.95%)</p>												
<p style="text-align: center;"><u>DROPPED MEMBERS</u></p> <table style="width: 100%; border-collapse: collapse;"> <tr><td>DECEASED</td><td style="text-align: right;">20</td></tr> <tr><td>CLUB CANCELLED</td><td style="text-align: right;">0</td></tr> <tr><td>OTHER</td><td style="text-align: right;">113</td></tr> <tr style="border-top: 1px solid black;"><td>TOTAL</td><td style="text-align: right;">133</td></tr> </table>	DECEASED	20	CLUB CANCELLED	0	OTHER	113	TOTAL	133	<p>CLICK HERE FOR CUMULATIVE MEMBERSHIP DATA</p>	<table style="width: 100%; border-collapse: collapse;"> <tr><td>TOTAL FAMILY UNIT MEMBERS</td><td style="text-align: right;">321</td></tr> <tr><td>FAMILY MEMBERS PAYING HALF DUES</td><td style="text-align: right;">164</td></tr> </table>	TOTAL FAMILY UNIT MEMBERS	321	FAMILY MEMBERS PAYING HALF DUES	164
DECEASED	20													
CLUB CANCELLED	0													
OTHER	113													
TOTAL	133													
TOTAL FAMILY UNIT MEMBERS	321													
FAMILY MEMBERS PAYING HALF DUES	164													